

Name _____

Chapter 2: Accents, Syllables, and English Grammar

1. Greek Wisdom: Sound out and “translate” the following proverbs (20)

1. μηκ νοτ ἴορ σηλ τοῦ βιγ φορ θε βαλλαστ
2. α γοοδ ἄρτ κουκερς ιλλ φορτυν
3. α μαν μει λουζ μορ ιν αν ουρ θαν ἴ καν γετ ιν ειτ
4. αλλ γοοδ θινγζ μυστ κομ του αν ενδ
5. αλλ θινγζ ρεκυιρ σκιλλ βυτ αν αππετιτ
6. θε σεκονδ μαυς γετς θε χιζ
7. α κομμον σεινγ σελδομ λιζ
8. θε πεν ιζ μιτιερ θαν θε σορδ
9. λερνινγ ιζ θε αι οφ θε μινδ
10. τρυ πρειζ ρουτς ανδ σπρεδς

2. Indicate where you would divide the syllables using a “/”; identify the rule (1–4) below the line; identify the accents and breathings (s = smooth, r = rough) above the line (a = acute, g = grave, c = circumflex). Circle 4 words you recognize. (20) 1= 1/3

^c ^g ^s ^c ^g ^a ^g etc.
 Κρα / τοῦν / τος δὲ αὐ / τοῦ τὸν Πέ / τρον καὶ
 1 4 1 1

Mat 6:1 Προσέχετε [δὲ] τὴν δικαιοσύνην

ὑμῶν μὴ ποιεῖν ἔμπροσθεν τῶν

ἀνθρώπων πρὸς τὸ θεαθῆναι

αὐτοῖς· εἰ δὲ μή γε, μισθὸν

οὐκ ἔχετε παρὰ τῷ πατρὶ

ὑμῶν τῷ ἐν τοῖς οὐρανοῖς.

2 Ὅταν οὖν ποιῆς ἐλεημοσύνην

μὴ σαλπίσσης ἔμπροσθεν σου, ὥσπερ

οἱ ὑποκριταὶ ποιοῦσιν ἐν ταῖς

συναγωγαῖς καὶ ἐν ταῖς ῥύμαις,
 ὅπως δοξασθῶσιν ὑπὸ τῶν
 ἀνθρώπων· ἀμὴν λέγω ὑμῖν,
 ἀπέχουσιν τὸν μισθὸν αὐτῶν.

3. Name the syllable with the accent (antepenult, penult, ultima) (20).

1. ἔχω (I have)

2. ἄγγελος (angel)

3. καρδία (heart)

4. ἄνθρωπος (man, human)

5. θεός (God)

6. λέγω (I say)

7. ἀδελφός (brother)

8. ἐγώ (I)

9. κύριος (Lord, sir)

10. Χριστός (Christ)

4. Identify the parts of speech for each of the following words: (10)
[V=Verb, N=Noun, A=Adjective, P=Pronoun, and Prep=Preposition]

Greek is great fun. This good book I purchased at Amazon.

5. Identify the case or role of book/tree in the sentence (Nominative, accusative, genitive, dative, vocative) (20)

- _____ 1. The book was put in the drawer.
- _____ 2. He put the book in the drawer.
- _____ 3. The page of the book was torn.
- _____ 4. He went to the book for answers.
- _____ 5. O Book! Why are you so expensive?
- _____ 6. He climbed the tree.
- _____ 7. He looked to the tree for shade.
- _____ 8. The branch of the tree was breaking.
- _____ 9. O tree, why is a heart carved in you.
- _____ 10. The tree swayed in the breeze.

6. Current Vocabulary Crossword Puzzle (10)

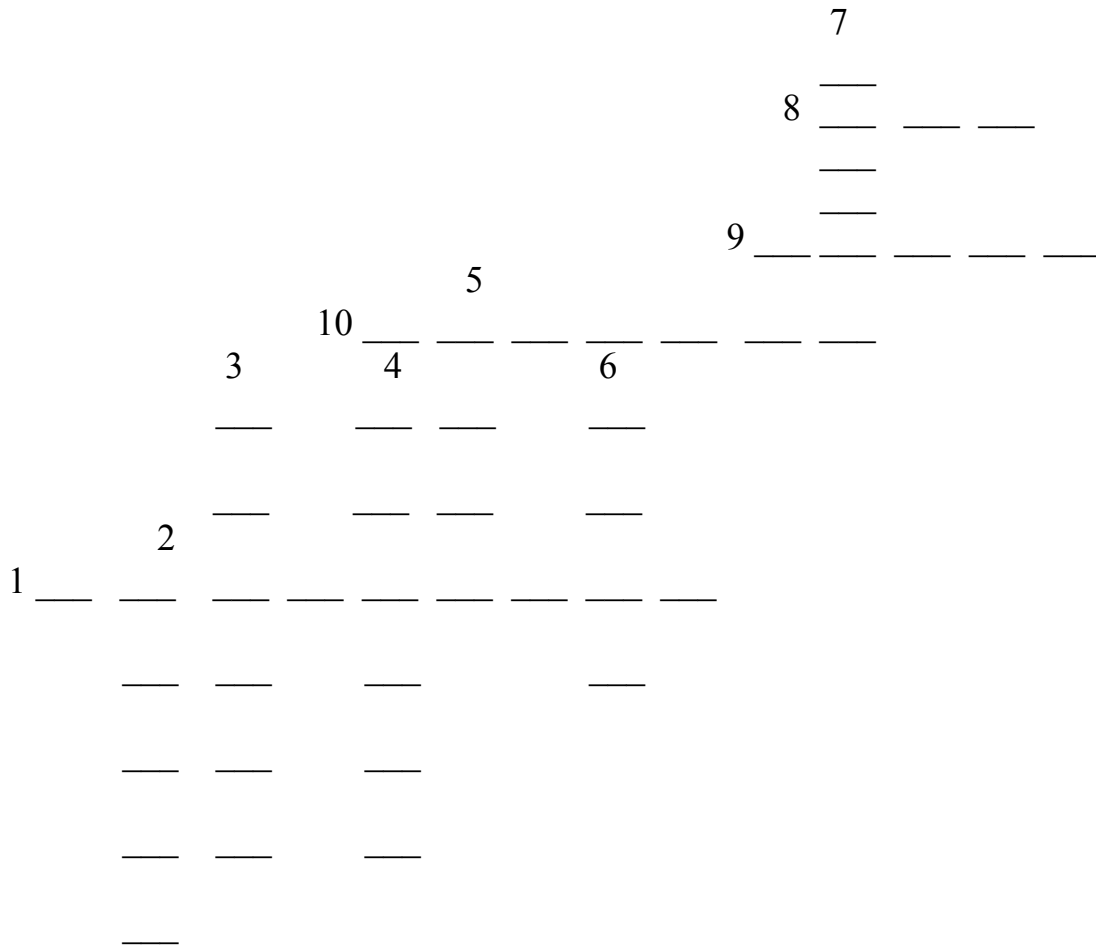

- Across**
- 1. Pharisee
 - 8. I have
 - 9. word
 - 10. brother

- Down**
- 2. I hear
 - 3. Lord, sir
 - 4. world
 - 5. glory
 - 6. son
 - 7. Peter

Chapter 3: PAI Parsing Foldunders Fold under the right side of the sheet

PAI = Present Active Indicative
[Tense, Voice, Mood]

Parse using this format:

λύω 1st Sg PAI (Present Active Indicative)
from λύω meaning "I loose"

- | | |
|---------------|--|
| 1. ἀκούομεν | 1 st Pl. PAI from ἀκούω
meaning "we hear" |
| 2. λαμβάνουσι | 3 rd Pl. PAI from λαμβάνω
meaning "they take" |
| 3. ἔχεις | 2 nd Sg. PAI from ἔχω
meaning "you have" |
| 4. βλέπετε | 2 nd Pl. PAI from βλέπω
meaning "you see" |
| 5. πιστεύει | 3 rd Sg. PAI from πιστεύω
meaning "s/he/it believes" |
| 6. λέγω | 1 st Sg. PAI from λέγω
meaning "I say" |
| 7. ἔχετε | 2 nd Pl. PAI from ἔχω
meaning "you have" |
| 8. ἀκούει | 3 rd Sg. PAI from ἀκούω
meaning "s/he/it hears" |
| 9. πιστεύετε | 2 nd Pl. PAI from πιστεύω
meaning "you believe" |
| 10. λαμβάνεις | 2 nd Sg. PAI from λαμβάνω
meaning "you receive" |